

# Tensas Lake St. Joe Lot 12A

4938 LA Hwy 608, Newellton, LA 71357

**Legend**

-  Tensas Lake St. Joe 12A



Lot 12A 100' Lake Frontage

Lake Bruin  
Google Earth

# Tensas Lake St. Joe Lot 12A

4938 LA Hwy 608, Newellton, LA 71357

## Legend

 Tensas Lake St. Joe 12A

100' Lake Frontage



Google Earth

© 2018 Google

500 ft



12-A 100'  
 12A-150'/12A-250'

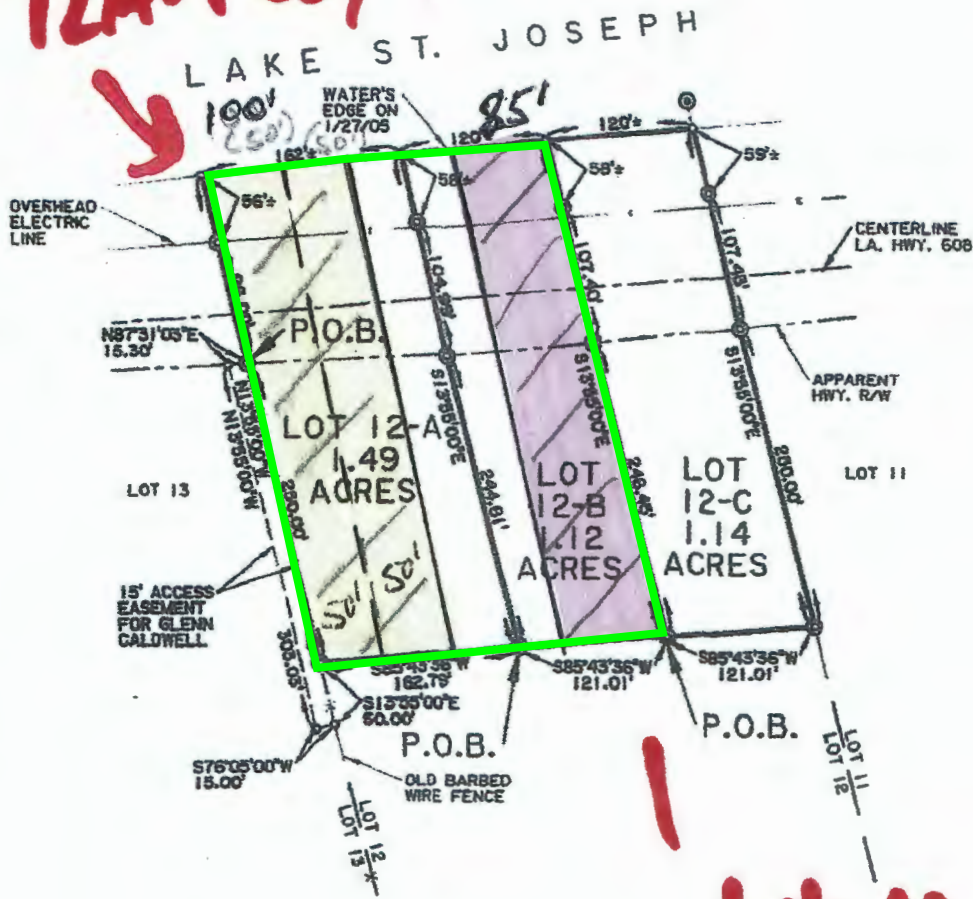

Plat of  
 A PORTION OF LOT 12  
 OF WINTER QUARTERS PLANTATION  
 Situated in  
 Section 21, T18N-R13W  
 Tensas Parish, Louisiana

Lot 12B  
 85'

NOTES: 1) Bearings based on reference plat entitled "Winter Quarters Plantation" by John W. Baker, R.L.S. as Document No. 9697 in the records of Tensas Parish, Louisiana. 2) Acreage calculated to the water's edge on 1/27/2005. 3) The meander line of Lake St. Joseph has not been established. 4) This survey was prepared from information and/or documents provided to this firm by the client or person requesting the survey. No title search was done by this firm and this firm takes no responsibility for any encumbrances a complete title search may reveal. 5) This survey meets all requirements of a Class "C" survey as required by the Louisiana State Board of Registration for Professional Engineers and Land Surveyor's minimum requirements.

LEGEND:

- SET 1/2" IRON ROD
- FOUND 3" IRON PIPE

REVISIONS

NO.	DESCRIPTION	BY.



PREPARED FOR	BOBBY LEE	DATE	2/11/05
SCALE	1" = 100'	F.S. NO.	117
		FILE NO.	5200

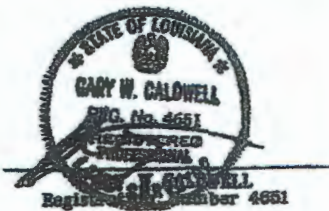

**Bryant Hammett  
 And Associates**  
 P.O. Box 1801  
 Ferriday, Louisiana 71334  
 (318)-757-6576