

Soils Map

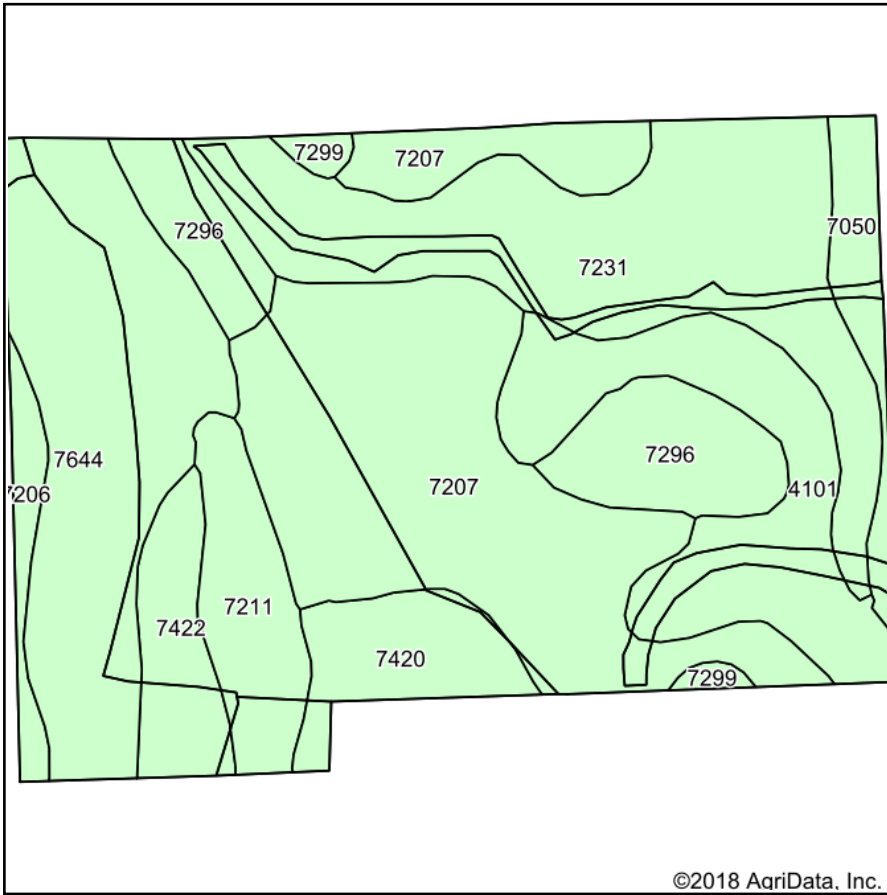

Soils data provided by USDA and NRCS.

©2018 AgriData, Inc.

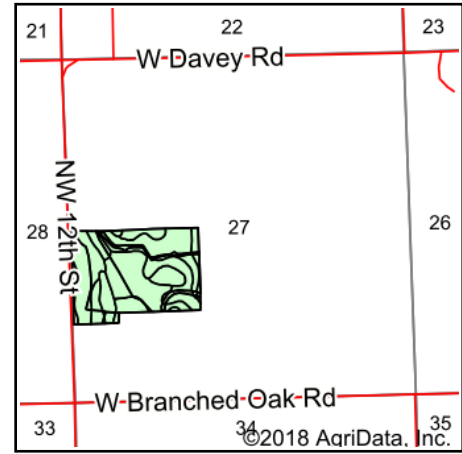

State: **Nebraska**
 County: **Lancaster**
 Location: **27-12N-6E**
 Township: **Little Salt**
 Acres: **59.83**
 Date: **11/23/2018**

 **The Pinnacle Agency**
 FARM MANAGEMENT-REAL ESTATE

Maps Provided By:



Area Symbol: NE109, Soil Area Version: 23

Code	Soil Description	Acres	Percent of field	Non-Irr Class *c	Irr Class *c	SRPG	Alfalfa hay	Alfalfa hay Irrigated	Bromegrass alfalfa	Bromegrass alfalfa Irrigated	Corn	Corn Irrigated	Grain sorghum	Grain sorghum Irrigated	Soybeans	Soybeans Irrigated
7207	Aksarben silty clay loam, 6 to 11 percent slopes	15.20	25.4%	IIIe	IVe	68	4									
7231	Judson silt loam, 2 to 6 percent slopes	11.64	19.5%	Ile		74										
7644	Yutan silty clay loam, 6 to 11 percent slopes, eroded	10.33	17.3%	IIIe	IVe	67	3				77	94	68		26	
4101	Littlesalt silty clay loam, 1 to 6 percent slopes	6.64	11.1%	IVs		49										
7296	Malcolm silt loam, 6 to 11 percent slopes	4.61	7.7%	IVe	IVe	68	3	6	4	10	61	95	60	85		
7211	Burchard-Nodaway complex, 2 to 30 percent slopes	3.11	5.2%	Vle		44										
7420	Morrill clay loam, 11 to 17 percent slopes	2.65	4.4%	IVe		62	3	4	3	10	50		44			
7422	Morrill clay loam, 6 to 11 percent slopes, eroded	2.37	4.0%	IVe		68	3	5	4	9	58	95	60	90		



7050	Kennebec silt loam, occasionally flooded	1.73	2.9%	Ilw		73					114					38
7206	Aksarben silty clay loam, 2 to 6 percent slopes	1.08	1.8%	Ile	Ille	72	4									
7299	Malcolm silt loam, 11 to 25 percent slopes	0.47	0.8%	Vle		51										
Weighted Average						65.5	2.1	0.8	0.6	1.6	25.8	27.3	20.7	10.1	5.6	

*n: The aggregation method is "Weighted Average using major components"

*c: Using Capabilities Class Dominant Condition Aggregation Method

Soils data provided by USDA and NRCS.